ProbeChem®
Expedite Your Scientific Research

Certificate of Analysis

WWW.PROBECHEM.COM

Global Supplier of Chemical Probes, Inhibitors & Agonists.

Product Name : STO-609
Cat. No. : PC-45723
CAS No. : 52029-86-4
Batch No. : PC-4572301
Chemical Name : 7H-Benzimidazo[2,1-a]benz[de]isoquinoline-3-carboxylic acid, 7-oxo-

PHYSICAL AND CHEMICAL PROPERTIES

Molecular Weight : 314.2943
Molecular Formula : $C_{19}H_{10}N_2O_3$
Storage : Powder -20°C 3 years
4°C 2 years
In solvent -80°C 6 months
-20°C 1 month
Chemical Structure :

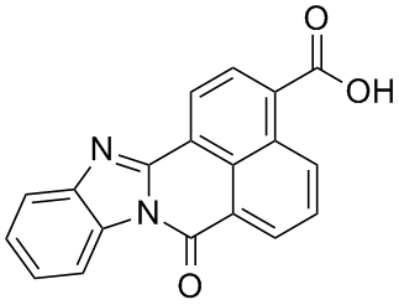

ANALYTICAL DATA

Appearance : Solid powder
^{1}H NMR Spectrum : Consistent with
HPLC : Consistent with
NP : Consistent with
Purity (HPLC) : >98%
Conclusion : The product has been tested and complies with the given specifications.

Caution: Product has not been fully validated for medical applications. Lab Use Only!

E-mail: tech@probechem.com